

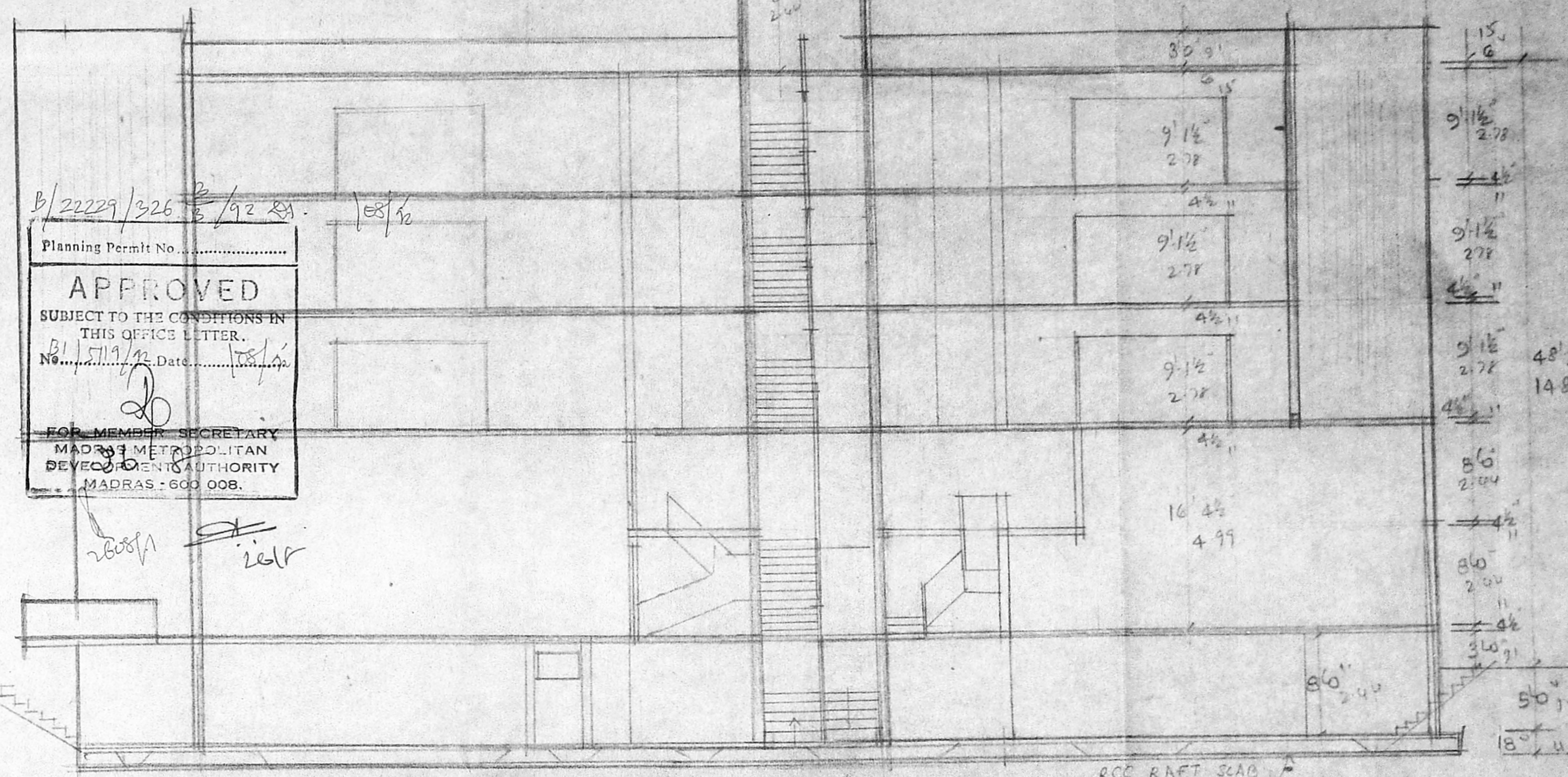

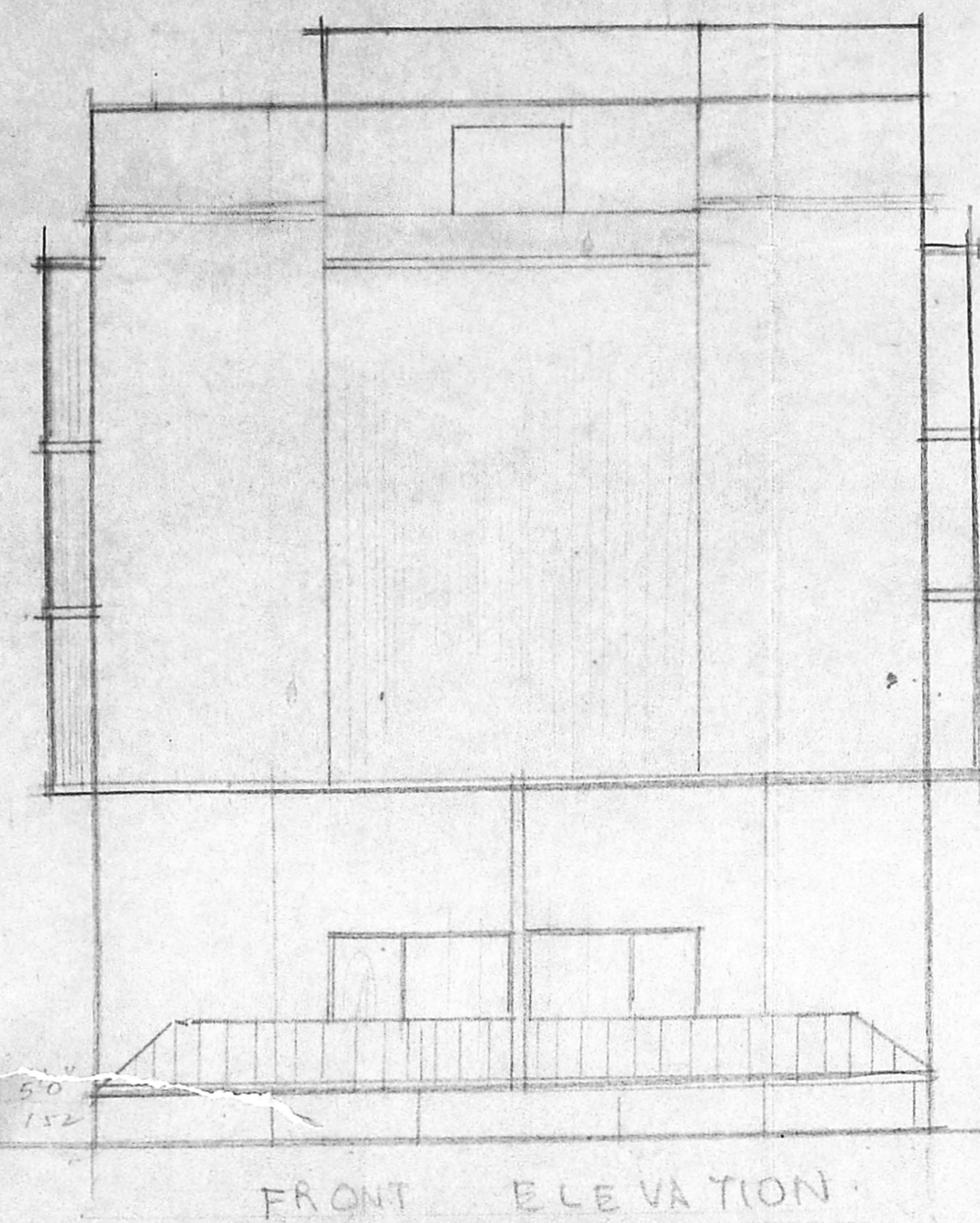

268 UP



COLOUR INDEX  
 PROPOSED IN  
 ROAD IN  
 BOUNDARY IN

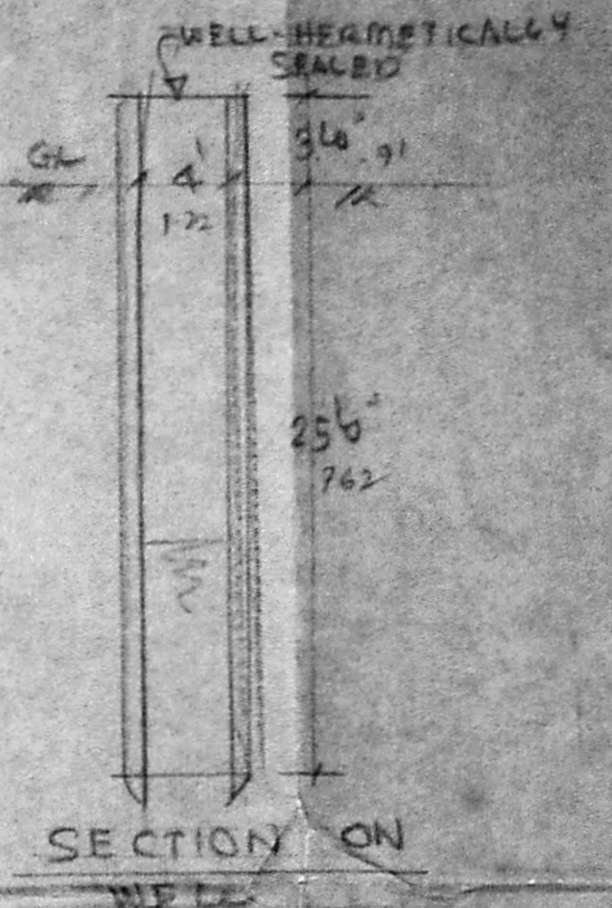

B/22229/326 B/92 RA  
 Planning Permit No. 158/16  
**APPROVED**  
 SUBJECT TO THE CONDITIONS IN THIS OFFICE LETTER.  
 No. 111/1/92 Date 15/1/92  
 20  
 FOR MEMBER SECRETARY  
 MADRAS METROPOLITAN  
 DEVELOPMENT AUTHORITY  
 MADRAS - 600 008.

FRONT ELEVATION

SECTION A A

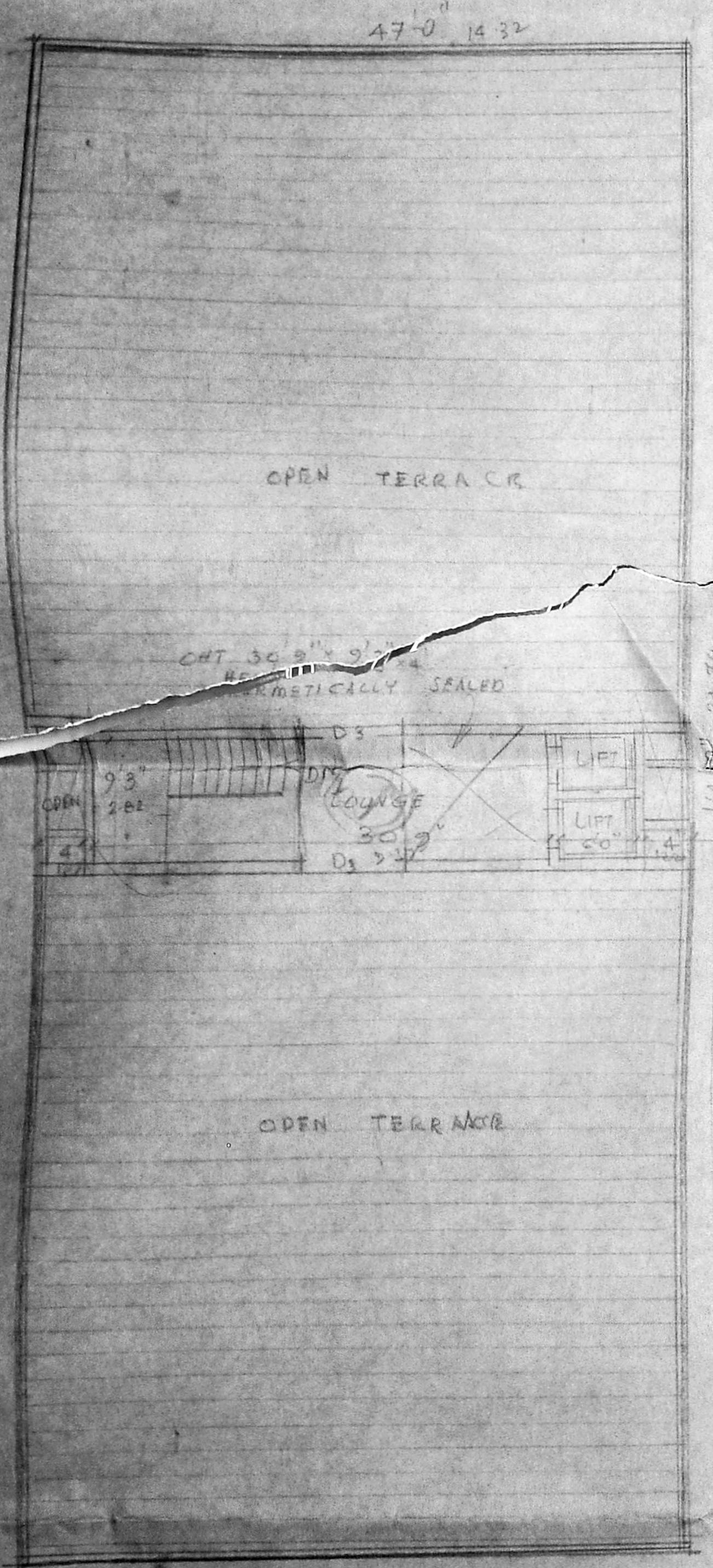

TERRACE PLAN

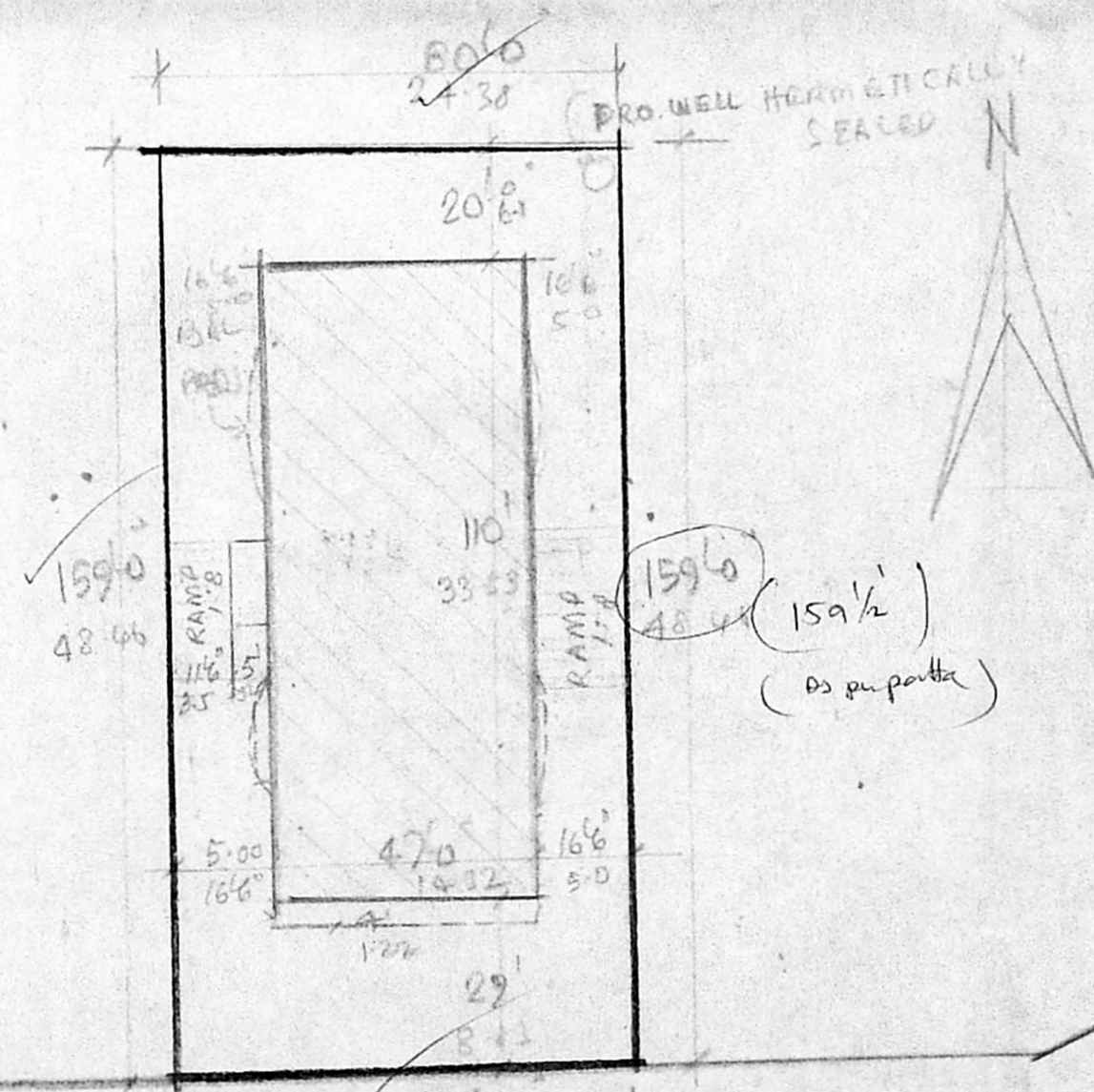

PRAKASAM 15.0M WIDE ROAD

SPECIFICATION

FOUNDATION WITH RCC RAFT SLAB IN CC 1:2:4  
 COLUMN, TIE BEM, ROOF & SUNSHADE IN RCC  
 1:2:4 PARTITION WITH BRICK WALL IN CM 1:5  
 PLASTERING WITH CM 1:4, 12mm for CEILING  
 AND WALLS. FLOORING WITH MOSAIC TILES  
 WHITE AND COLOUR WASH TWO COATS

NOTE: ALL FLOORS LINKED WITH CENTRALISED AIR CONDITIONED

JOINERY

R1. ROLLING SHUTTER	8'0" x 8'0"	2.44 x 2.44
D1. DOOR	4'0" x 7'0"	1.22 x 2.13
D2. "	3'0" x 7'0"	0.91 x 2.13
V1. VENTILATOR	4'0" x 2'0"	1.22 x 0.61
F1. FRENCH DOOR	12'0" x 7'0"	3.66 x 2.13
D3. DOOR	8'0" x 7'0"	2.44 x 2.13

PLAN SHOWING THE PROPOSED BUILDING FOR COMMERCIAL USE  
 AT DOOR NO 4, PRAKASAM ROAD T. NAGAR DIVISION  
 SCALE 1" = 8'0" (1:600)

NORTH U S M A N ROAD

G. N. ROAD

BASHYAM ROAD

THEYAGARAYA ROAD

VENKATA NARAYANA ROAD

NA GES WIRA ROAD

SITE PLAN, SCALE 1" = 33'0" (1:1000)

S. VIMAL KUMAR  
 DR. S. DEVENDRA  
 S. ABHAYA KUMAR  
 S. ABHAYA KUMAR  
 S. SUNDAR BAI  
 SMT. S. SONDAR BAI

G. L. VENKATESH  
 L.I. N 445

G. L. VENKATESH,  
 CONSULTING ENGINEER &  
 LICENCED SURVEYOR  
 CLASS I, No. 445  
 No. 40, 6th Cross Street,  
 Shenoy Nagar, MADRAS-50

OWNER

SURVEYOR